

## Did You Know?

Electric cooperatives have retired \$12.8 billion to members since 1988— \$974 million in 2014 alone. Because electric co-ops operate at cost, any excess revenues, called margins, are allocated and retired to members in the form of capital credits.

**\$974 million**  
*in 2014*

**\$12.8 billion**  
*since 1988*

*Source: National Rural Utilities  
Cooperative Finance Corporation*

### THIS ISSUE

Capital Credits List

Company News

Recipes of the Month

AUGUST 2016 | VOLUME 41 | ISSUE 8

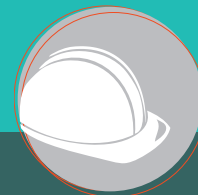

## Capital Credit Deceased Member List

The following list includes deceased REC members and their last known location. We are trying to locate next of kin for capital credit allocations. If you have information for anyone on the list please contact Carol Silva at (719) 852-6638.

Abalos, Frank J.	Las Animas, CO	Dillon, Donald E.	Bryan, TX
Adair, William F.	Mena, AR	Droz, Helen I	Alpine, CA
Adams, Eugene W.	Torrington, WY	Fredell, Duane P.	Colorado Springs, CO
Acker, Voscoe	Angleton, TX	Fuson, Everett J.	Mulvane, KS
Ames, John F.	Tuscaloosa, AL	Gilbert, Jack W.	South Fork, CO
Anderson, Richard S.	South Fork, CO	Gleason, William S.	Dallas, TX
Arnold, Barbara J.	Creede, CO	Goldstine, Jerry D.	Phoenix, AZ
Arnold, San H. Jr	Norman, OK	Gonzalez, Gloria D.	Del Norte, CO
Aromando, Anthony R.	Denver, CO	Gonzales, Jose J.	Pueblo, CO
Atencio, Emma A.	Monte Vista, CO	Gonzales, Loretta H.	Moffat, CO
Aven, Hilrey L.	Hereford, TX	Graham, Robert W.	North Chesterfield, VA
Ayars, Charles K.	Montrose, CO	Halk, Rita E.	Parkin, AR
Baker, David L.	Villa Grove, CO	Hall, Royse E.	Nevada, TX
Biddle, Pamela A.	Del Norte, CO	Harrison, William F.	Yuma, AZ
Bishop, Everett, S.	Colorado Springs, CO	Hare, Arthur M	Sunray, TX
Blount, Robert L.	Moffat, CO	Hart, Cecil E.	Englewood, CO
Bodley, Clarence R.	Saguache, CO	Hawkins, Edith E.	South Fork, CO
Booth, Edwin F	Rocky Ford, CO	Heersink, Clarence G.	Alamosa, CO
Bunker, Charles W	Moffat, CO	Hergenrader, Adam	La Junta, CO
Burger, Patricia E.	Santa Fe, NM	Heyser, James	Cisco, TX
Burleson, Retha L.	Castle Rock, CO	Higginbotham, Sheila S.	Lecanto, FL
Carter, Gerald B.	Spring, TX	Hollabaugh, Lyle E.	Monte Vista, CO
Chambers, Holly	Gilmer, TX	Homsher, Forrest G.	Springfield, CO
Clayton, Rayond G. Sr.	Casa Grande, AZ	Hope, Arthur C.	Las Cruces, NM
Clynch, Fred W.	San Angelo, TX	Hosselkus, Kurt	Spearfish, SD
Coffee, Richard J.	Colorado Springs, CO	Hutcheson, Lee A.	Salmon, ID
Cole, Walter J.	San Francisco, CA	Hrachovina, Margaret A.	Los Ojos, NM
Coleman, Melba	Houston, TX	Jackson, William S.	Las Cruces, NM
Collings, Babe E.	Moffat, CO	Jackson, Russell F.	Allentown, NJ
Courts, James W.	Monte Vista, CO	Jensen, Ruth M.	Westminster, CO
Cunningham, Margie I.	Alamosa, CO	Johns, Harriet G	Crestone, CO
Cutting, Janet C.	New York, NY	Johnson, Betty J.	Henrietta, TX
		Johnson, Harold E.	Greatbend, KS
		Jones, Frank J. Jr	Lubbock, TX
		Kline, Gene H.	Sanderson, TX
		Lane, R. James	Canon City, CO
		Lefevre, Christopher B.	Delta, CO
		Lafonte, John M	Creede, CO



# Capital Credit Deceased Member List

Lane, James	Canon City, CO	VanCleave, Cyrus L.	Brawley, CA
Lester, Freeman H.	Coleman, OK	Veatch, Lucile E.	Lamar, CO
Levand, Jack	Los Angeles, CA	Vigil, Michael T.	La Jara, CO
Lewandowski, Chester J.	Crestone, CO	Weiss, Thomas F.	Alamosa, CO
Lunde, Haakon	Eureka Springs, AR	Wert, David A.	San Antonio, TX
Lyons, Robert L.	Broomfield, CO	Whitney, Laura I.	Auburn, CA
McDonald, Arnold G.	Scottsdale, AZ	Williams, Claude H.	Stamford, TX
Jeffery, Miller	Norwalk, CT	Williams, Floyd E.	Lafayette, CO
McWilliams, John L.	Monte Vista, CO	Wilson, Dale K.	Monte Vista, CO
Mann, Raymond L.	Montrose, CO	Winkler, William A.	Willow Park, TX
Martinez, Walter Jr.	Del Norte, CO	Wrase, Loren E.	Howard, CO
Meriwether, George D.	Monte Vista, CO	Wright, Larry M.	Alamosa, CO
Miller, Jeffrey P.	Norwalk, CT		
Montoya, Anita H.	Denver, CO		
Moore, Arletta F.	South Fork, CO		
Noland, Wayne W.	Anadarko, OK		
Oaks, Denise R.	Fairplay, CO		
Pace, Mable A.	Sanford, CO		
Payne, Evelyn	Centennial, CO		
Perkins, Mary E.	Parachute, CO		
Porter, Richard F.	Alamosa, CO		
Poxson, Tyrus B.	Creede, CO		
Quiller, Joe F.	San Luis, CO		
Reed, John J. Jr	San Marcos, TX		
Romero, Emiline G.	Alamosa, CO		
Rose, Elson C.	Tulia, TX		
Schaaf, Virgie L.	Concord, CA		
Silva, Karla A.	Sanford, CO		
Silva, Robert	Lakewood, CO		
Soule, Robert L.	Chandler, OK		
Speer, Robert N.	Dalhart, TX		
Spoerber, Sheldon	Lagro, IN		
Swinehart, E.	Monte Vista, CO		
Tischer, Timothy P.	Salida, CO 81201		
Tonso, Joseph L.	Canon City, CO		
Trujillo, Teodoro J.	Pueblo, CO		

## BOARD OF DIRECTORS

Cole Wakasugi, President  
719-379-2629

Carol Lee Dugan, Vice President  
719-852-5412

Scott Wolfe, Secretary  
719-852-0966

Mike Rierson  
719-754-2588

Rick Inman  
719-658-2455

Eleanor Valdez  
719-274-5680

Ernie Ford  
719-588-0255

Email: [power@slvrec.com](mailto:power@slvrec.com)

Your email will be forwarded based on the direction you provide in your message.

## CEO

Loren Howard  
719-852-6630

SLVREC Office (toll free)  
800-332-7634

SLVREC Office (local calls)  
719-852-3538

## PUBLISHER'S STATEMENT

The Newsboy (publication #551-450) is an official publication of the San Luis Valley Rural Electric Cooperative, Inc.; 3625 US Hwy 160 W, Monte Vista, CO 81144. The Newsboy is published monthly for SLVREC's members. Periodical postage paid at Monte Vista, CO 81144. Subscription price \$20/year.

Postmaster, send Form 3579 to NEWSBOY, P.O. Box 3625, Monte Vista, CO 81144-3625.

© 2016 San Luis Valley Rural Electric Cooperative. All rights reserved.

 [www.facebook.com/SLVREC](https://www.facebook.com/SLVREC)

 [www.twitter.com/SLVREC](https://www.twitter.com/SLVREC)

## COMPANY NEWS

### When Good Transformers Go Bad

July 9, the stepdown transformer located outside of the Stockade substation shorted-out internally. This caused the unit to erupt inside its housing.

This was a commercial transformer that steps 14400V down to 7200V. There was a short outage, but the crews were able to get out to the location and replace the transformer immediately.







## Conservation Corner



### CHOOSE THE RIGHT BULB FOR THE RIGHT JOB

There are three primary types of lighting: ambient (general lighting), task lighting and accent lighting. As lighting technologies continue to advance, consumers should be open to trying new shapes and types of bulbs. The check marks below indicate appropriate locations for different types of bulbs on the market. Happy shopping!

BEST BETS FOR HOME LIGHTING							
Common Bulb Types	Ambient Lighting			Accent Lighting			Task Lighting
	Pendant Fixture	Ceiling Fixture	Recessed Cans	Ceiling Fan	Wall Sconce	Spot Light	Table or Floor Lamp
 Spiral	✓	✓		✓	✓		✓
 Globe	✓				✓		
 A-Shape	✓	✓		✓	✓		✓
 Candle	✓	✓		✓	✓		
 Reflector	✓		✓			✓	

Source: energy.gov





# RECIPES OF THE MONTH

## INGREDIENTS

- 1 cup quick-cooking brown rice
- 2 tablespoons hoisin sauce
- 1 teaspoon Sriracha or Asian chili-garlic sauce
- canola oil, for the grill
- 1 1/2 pounds skirt steak, cut into 4 pieces
- 1 English cucumber, halved lengthwise and thinly sliced
- 2 scallions, thinly sliced, white and green parts separated
- 1 tablespoon rice wine vinegar
- 1/2 teaspoon sugar
- kosher salt and black pepper
- 1/4 cup salted, roasted peanuts, chopped

## Spicy Hoisin Skirt Steak with Cucumber Salad

Heat grill to medium-high. Cook the rice according to the package directions.

Meanwhile, in a small bowl, stir together the hoisin and Sriracha; oil grill. Brush the steak with the hoisin mixture and grill, 2 to 3 minutes per side. Let rest for 5 minutes before slicing.

In a medium bowl, toss the cucumber and scallion whites with the vinegar, sugar, and 1/4 teaspoon each salt and pepper. Serve with the steak and rice and sprinkle with the peanuts and scallion greens.

## INGREDIENTS

- 1 unsliced rectangular loaf of brioche or good-quality firm white bread, crusts discarded
- 4 cups blueberries (1 pound)
- 5 cups raspberries (18 ounces)
- 1 cup sugar
- 1 teaspoon fresh lemon juice

Equipment: a deep 2 1/2-quart bowl (preferably 8 inches in diameter across top and 3 inches across bottom); a platter with a lip

## Summer Pudding with Blueberries and Raspberries

Cut bread into 14 (1/2-inch-thick) slices. Cut out a 3-inch round from 1 slice and put in bottom of bowl. Line side of bowl with 10 slices, overlapping them slightly.

Bring berries, sugar, and lemon juice to a boil in a heavy medium saucepan over medium heat, then simmer, stirring occasionally, until berries collapse and release their juices, about 8 minutes. Spoon fruit into a sieve set over a bowl and let drain 15 minutes. Spoon drained fruit into bread-lined bowl (reserve juices) and cover completely with remaining bread, cutting bread to fit.

Pour juices evenly over bread, making sure all bread is saturated. Cover pudding directly with a piece of wax paper and place a 7-inch plate, upside down, on top of paper. Put a 1- to 1 1/2-pound weight (such as a large can) on plate and chill at least 8 hours.

Remove weight, plate, and wax paper and invert platter over bowl, then invert bowl onto platter. Carefully unmold.



Periodical Postage  
Paid at Monte Vista, CO

POWERING A VITAL VALLEY

P.O. Box 3625  
Monte Vista, CO 81144

August 2016



POWERING OUR COMMUNITY

SLVREC's offices are open from 7 a.m. to 5 p.m.  
Monday through Thursday.  
Offices are closed Friday through Sunday.

**ENERGY ASSISTANCE**  
866-HEAT HELP (866-432-8435)  
[www.energyoutreach.org](http://www.energyoutreach.org)

**SCHEDULED MEETINGS**  
Board Meeting August 30 @ 9:30 a.m.  
The Board of Directors meets the last Tuesday of each  
month unless otherwise stated. Members are welcome.

This institution is an equal opportunity employer.

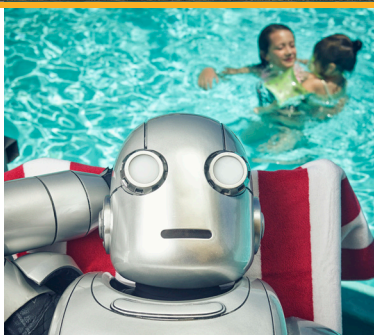

Your Touchstone Energy<sup>®</sup>  
Cooperative 